

Sonata for Piano and Clarinet
Op. 3

by

David McGrory

I

David McGrory

Andantino
with poise

35

40

poco rit.

43

Allegro

p *detaché* *cresc.*

45

f

48

51

53

55

58

61 *mp* *cresc.*

65 *f* *poco slargando*

69 **Maestoso** *ff* *poco rit.*

72 **Allegretto** *mp*

76

80 *rall.* *pp*

84 **Allegro** *f* *detaché* *(a little faster than before)*

87

90 *ff*

II

Adagio

36 *pochiss. rit.*

6 6

39 *cadenza*

6 6 6

rit.

dim. 3

40 **Tempo 1o**

p 3 3

44

49 *lunga*

pp

III

Allegro

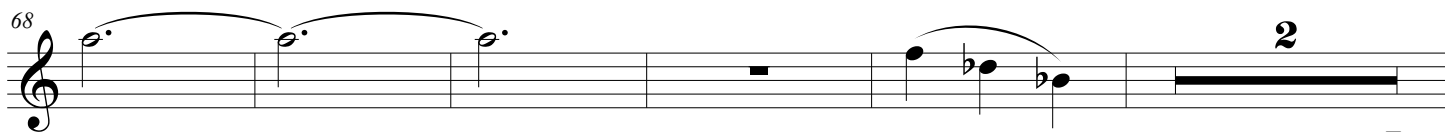
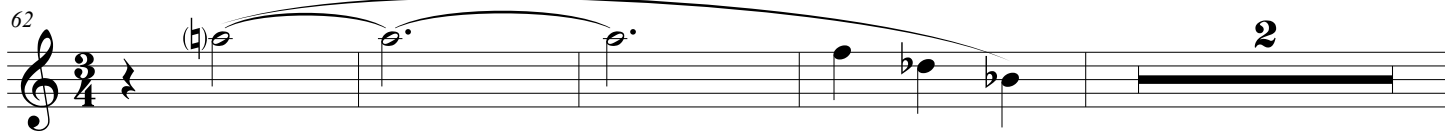
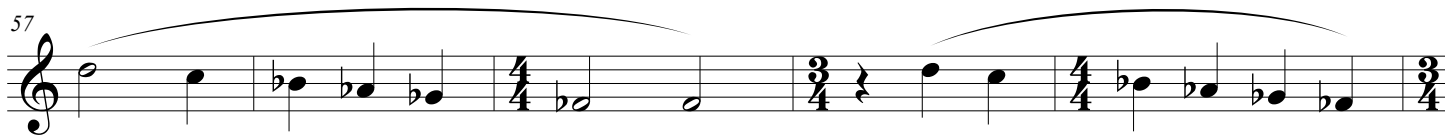
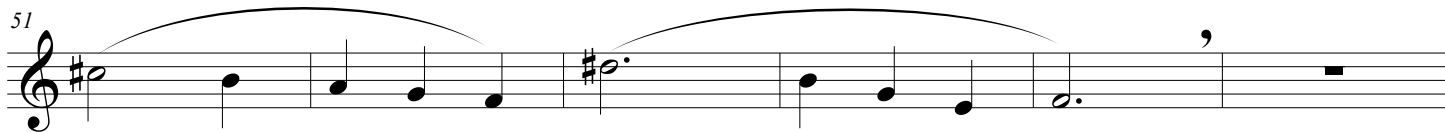

Turn

Tempo 1o

75 *p* **2** *mp* **2**

82 *cresc.*

87 *f* **3** **3**

91

95 *p*

100 *cresc.*

105

108 **2**

113

116 *ff*

This page has been intentionally left blank.

IV

Adagio

7

Allegro

38

42

46

49

poco cresc.

52

mp

55

cresc.

59

f *sub. mp*

63

70

74

77

cresc.

80

f

83 **2**
mf

88

91

96

100
sub. mp

104

110
p *cresc.*

113
f *mf*

116
ff